

Planning Permit No. A/766/90  
**APPROVED**  
 SUBJECT TO THE CONDITIONS IN THIS OFFICE LETTER.  
 No. A3/9037/90 Date 27/06/90  
 JTC C. R. Umale  
 27/6/90  
 FOR MEMBER SECRETARY  
 MADRAS METROPOLITAN  
 DEVELOPMENT AUTHORITY  
 MADRAS 600 008.  
 26/06/90

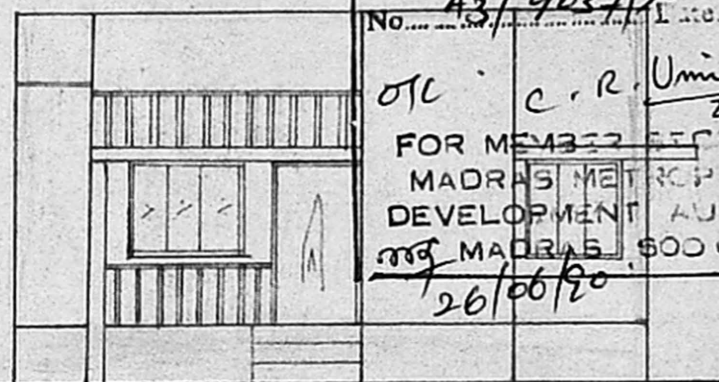

**ELEVATION**

PROPOSED WORK   
 EXISTING ROAD   
 SITE BOUNDRY

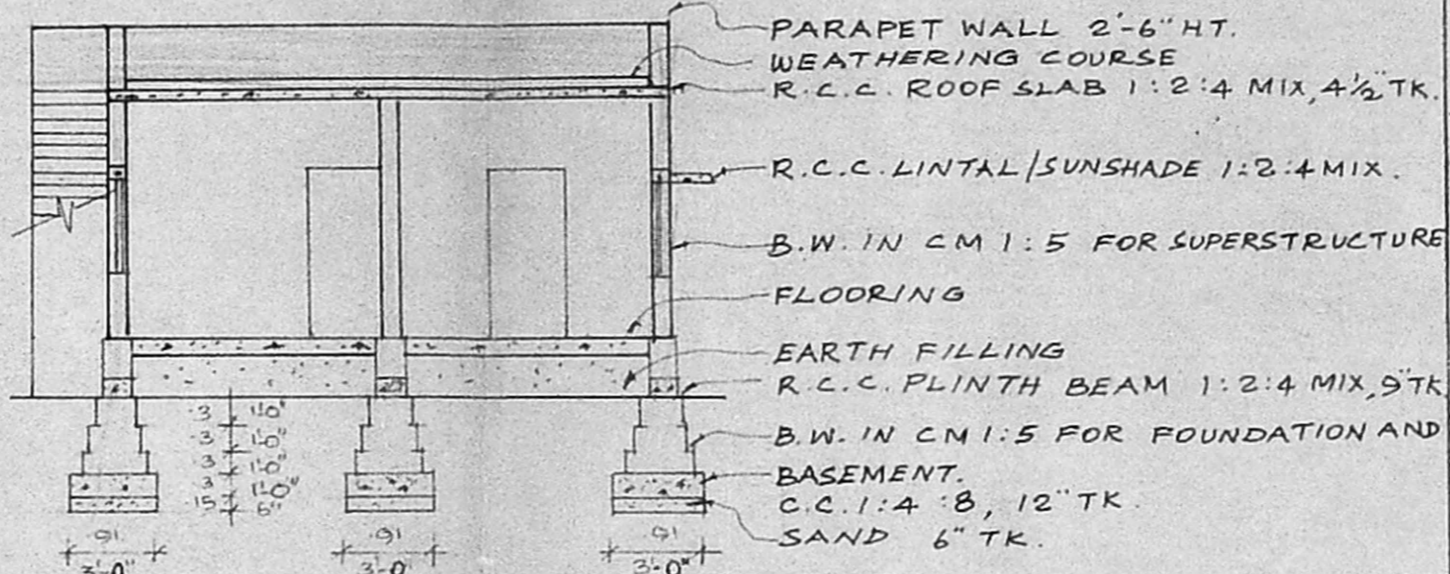

**SECTION ON AB**

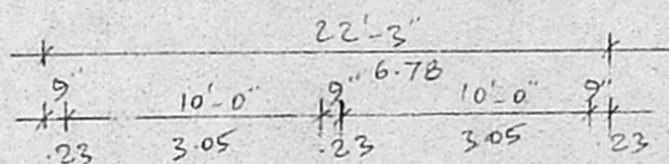

**SITE PLAN**  
 SCALE 1"=16' (1:200)

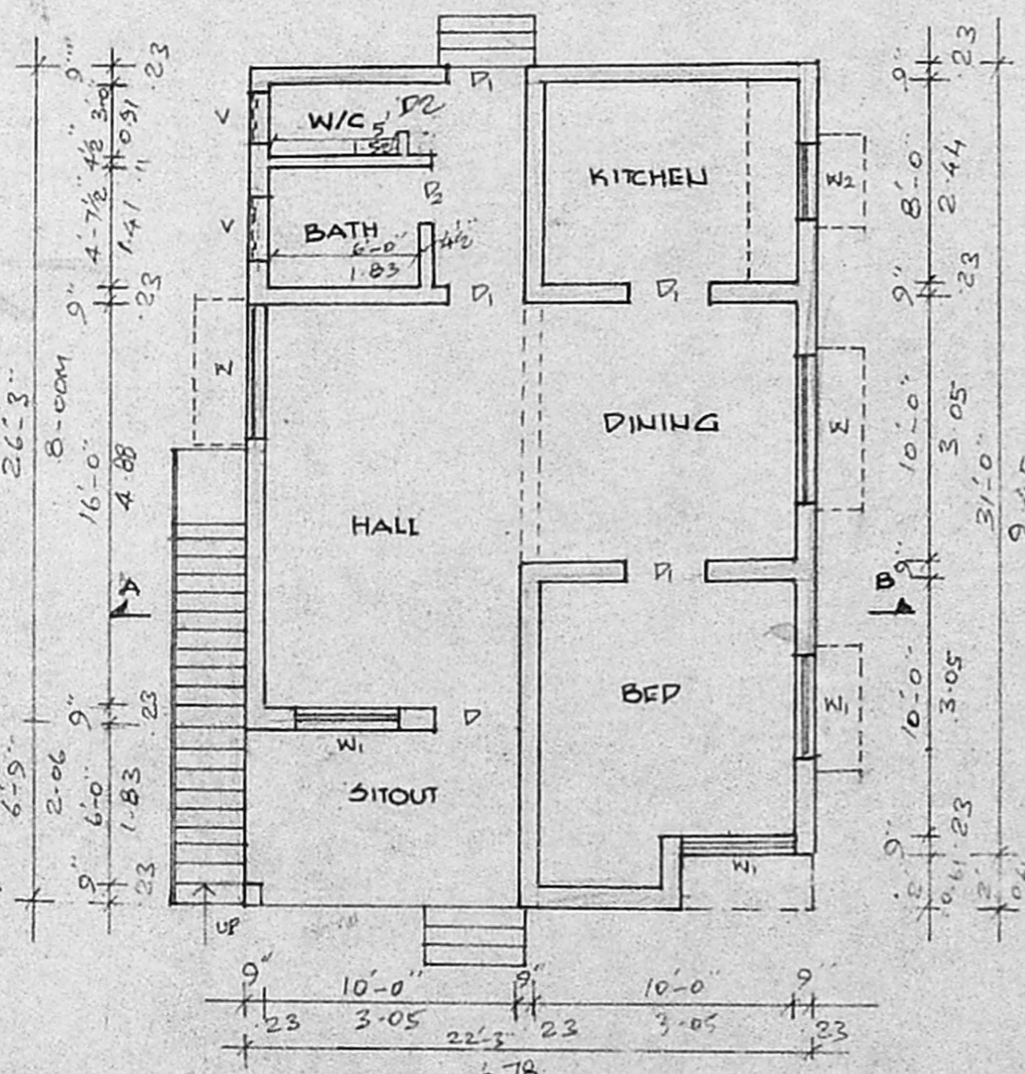
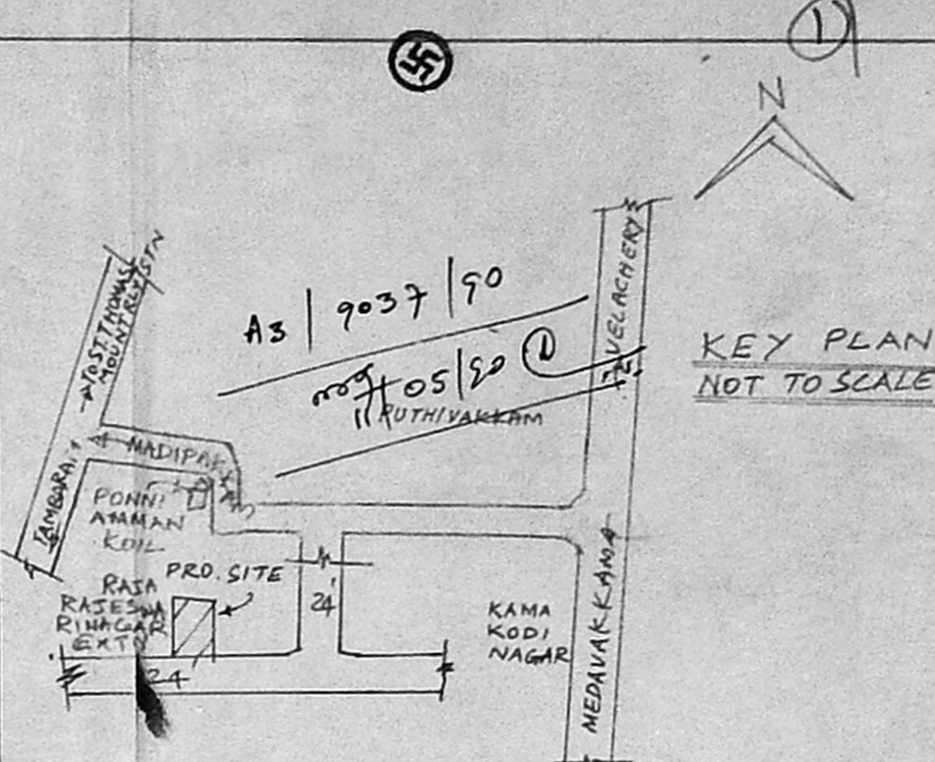

**PLAN**

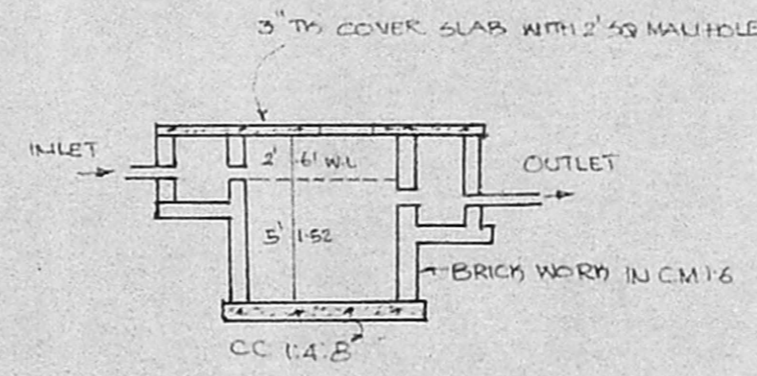
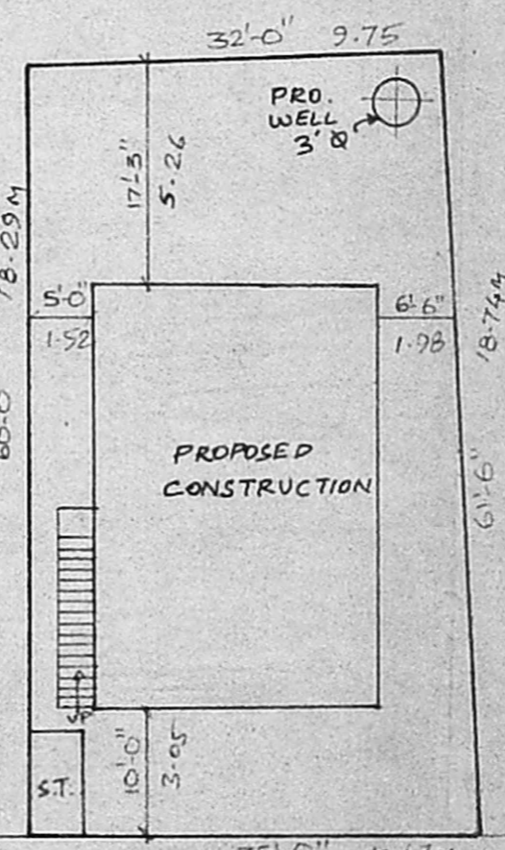

**PLAN & SECTION OF SEPTIC TANK**

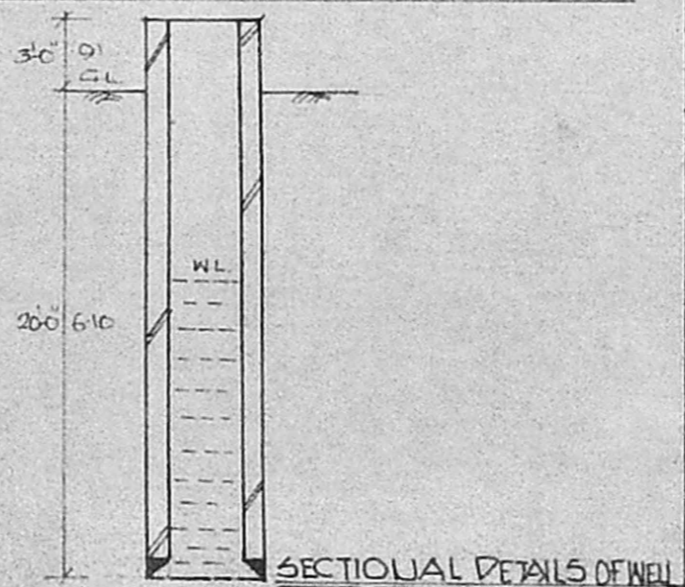

**REFERENCE**

D	DOOR	3'-6" X 7'-0"	1.06 X 2.13
D1	DOOR	3'-0" X 7'-0"	0.91 X 2.13
D2	DOOR	2'-6" X 7'-0"	0.76 X 2.13
W	WINDOW	6'-0" X 4'-0"	1.83 X 1.22
W1	WINDOW	4'-0" X 4'-0"	1.22 X 1.22
W2	WINDOW	3'-0" X 4'-0"	0.91 X 1.22
V	VENTILATOR	2'-0" X 1'-6"	0.61 X 0.46

PLOT AREA : 2040 SFT (OR) 189.51M<sup>2</sup>  
 PLINTH AREA : 734 SFT (OR) 68.21M<sup>2</sup>

**PLAN SHOWING THE PROPOSED CONSTRUCTION OF A RESIDENTIAL BUILDING IN S.NO. 150/4B, PLOT NO. 7 OF MADIPAKKAM VILLAGE SRI RAJARAJESWARY NAGAR EXTENSION, SAIDAPET TALUK. ST. THOMAS MOUNT PANCHAYAT UNION**  
 SCALE : 1 INCH = 8 FEET (1:100)

**R. Mohan Rao, O.C.E.**  
 LICENSED SURVEYOR  
 Corporation of Madras  
 REG No. 14  
 AMBATTUR TOWN SHIP  
 ALANDUR MUNICIPALITY  
 Consulting Engineer & Contractor  
 Office: 15, Madhav Road  
 T. NAGAR, MADRAS-600 017  
 LICENSED SURVEYOR

Phone: 440782

*R. Mohan Rao*  
 OWNER